A 1560 G

TORONTO PUBLIC LIBRARY
REFERENCE
APR 3 1936

# TORONTO!

From
Carstairs Estate
Purchase

CRYSTAL PALACE, EXHIBITION PARK.

YONGE STREET—LOOKING NORTH FROM ADELAIDE STREET.

BOARD OF TRADE BUILDING (INCORPORATED 1845)

CANADA LIFE ASSURANCE COMPANY'S BUILDING.

NORMAL SCHOOL, CHURCH STREET.

OSGOODE HALL, QUEEN STREET WEST.

HANLAN'S POINT (IN SUMMER TIME)

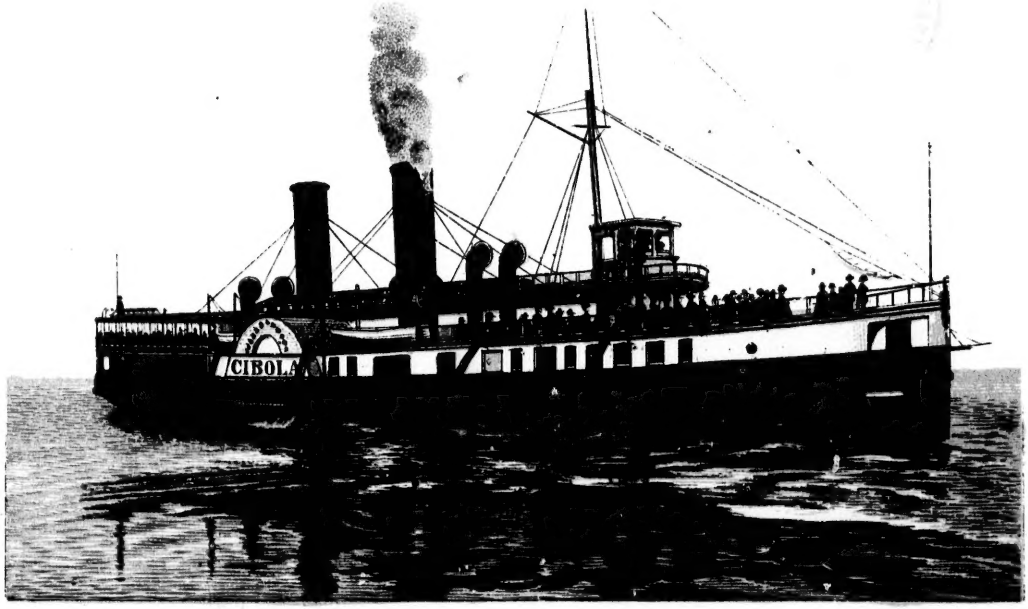


STEAMER „CIBOLA".

TORONTO PUBLIC LIBRARY



BIRDS EYE VIEW OF

Toronto
V. 26.

RDS EYE VIEW OF TORONTO.

TORONTO PUBLIC LIBRARY

KING STREET EAST FROM CORNER OF YONGE STREET.

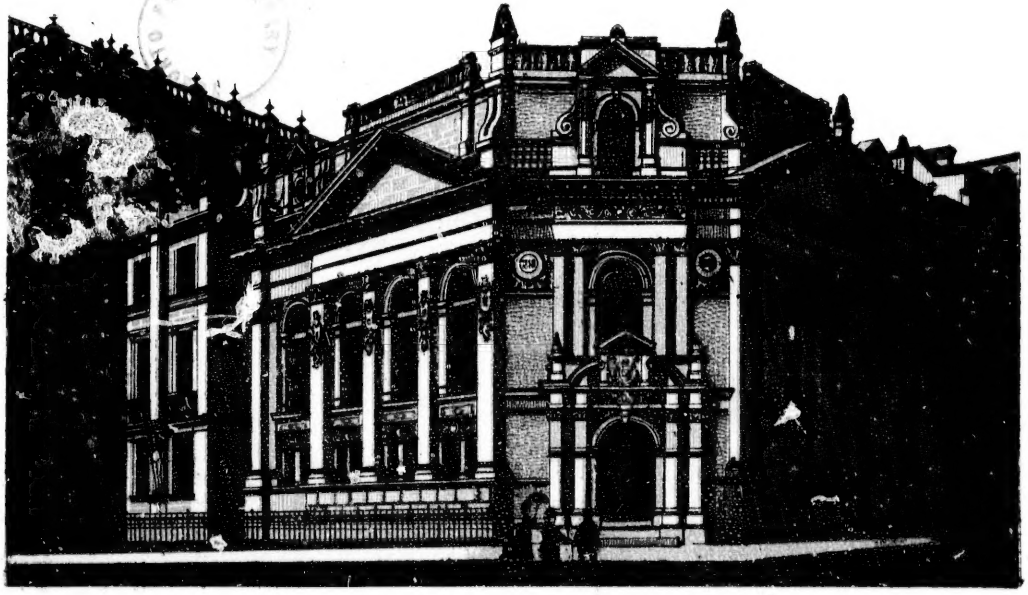

BANK OF MONTREAL, CORNER OF FRONT & YONGE STREETS.

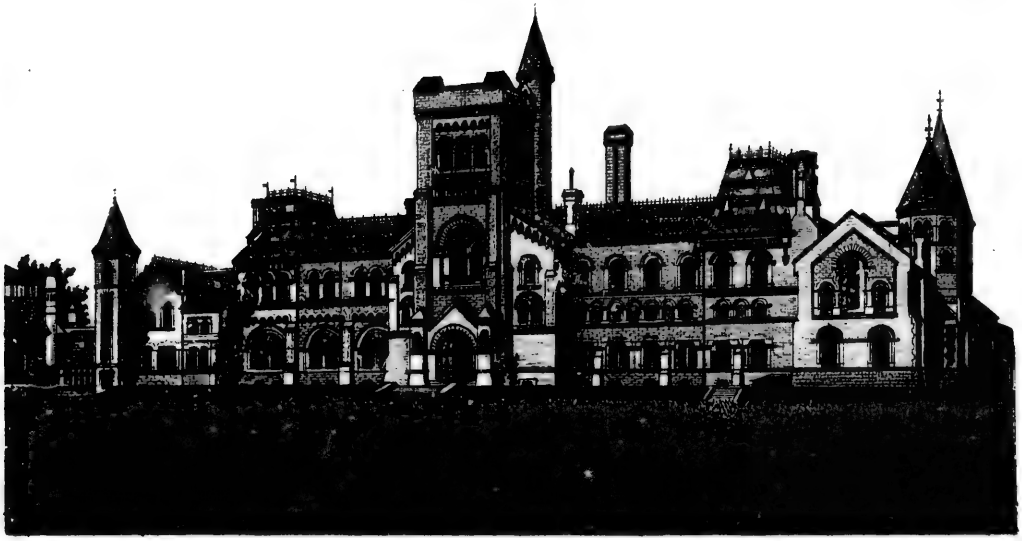

TORONTO UNIVERSITY, QUEEN'S PARK.

KNOX COLLEGE, SPADINA AVENUE.

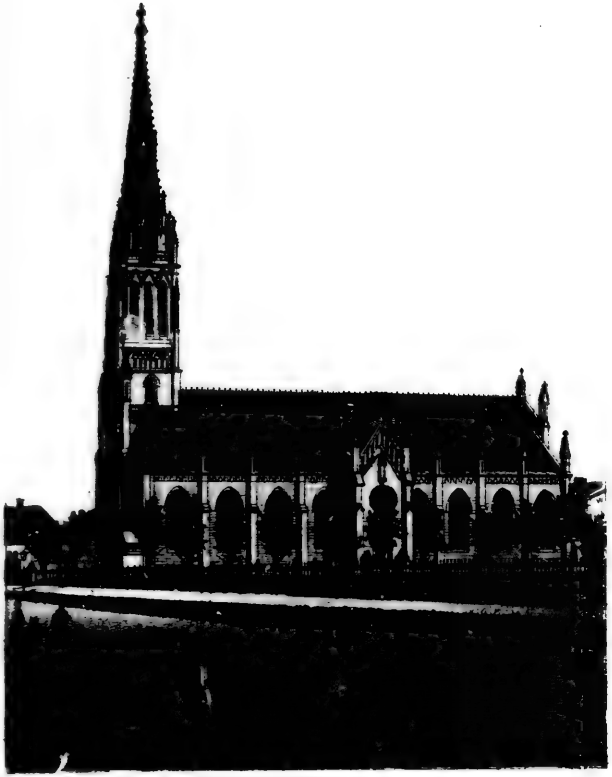

ST. MICHAEL'S ROMAN CATHOLIC CATHEDRAL.

METROPOLITAN METHODIST CHURCH, QUEEN STREET EAST.

METROPOLITAN METHODIST CHURCH, QUEEN STREET EAST.

ST. MICHAEL'S ROMAN CATHOLIC CATHEDRAL.

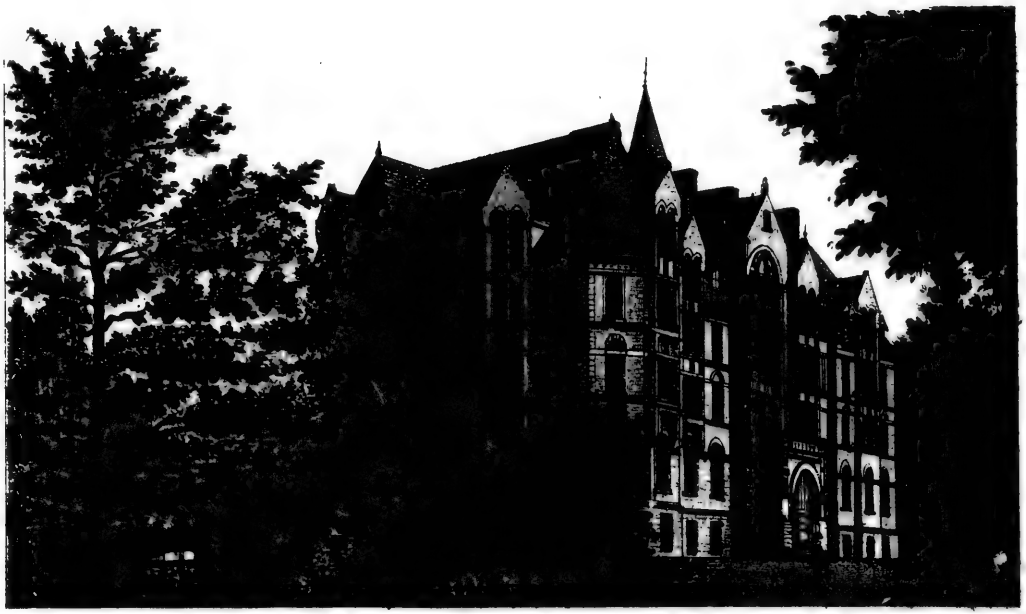

Mc MASTER HALL, BLOOR STREET.

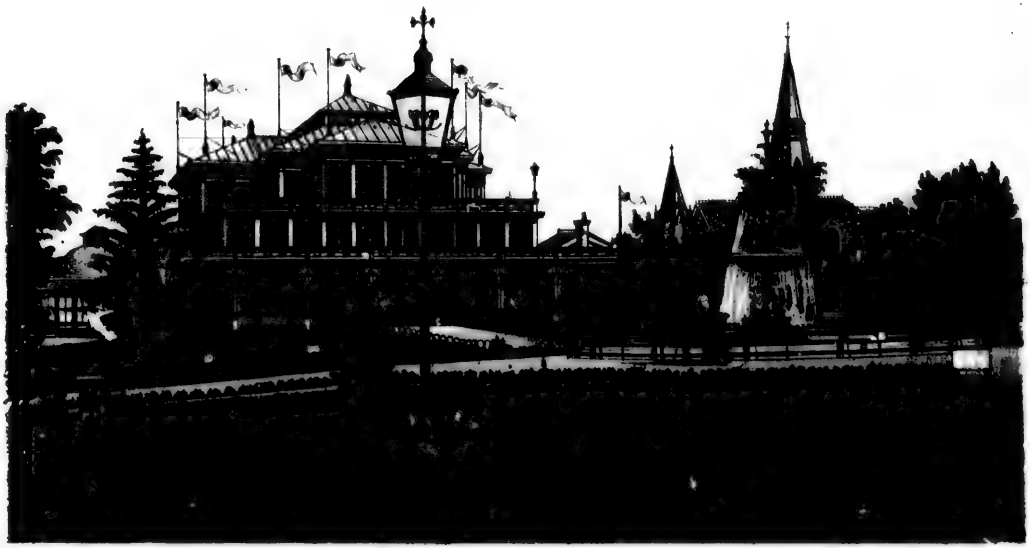

HORTICULTURAL GARDENS AND PAVILION, CARLTON STREET.

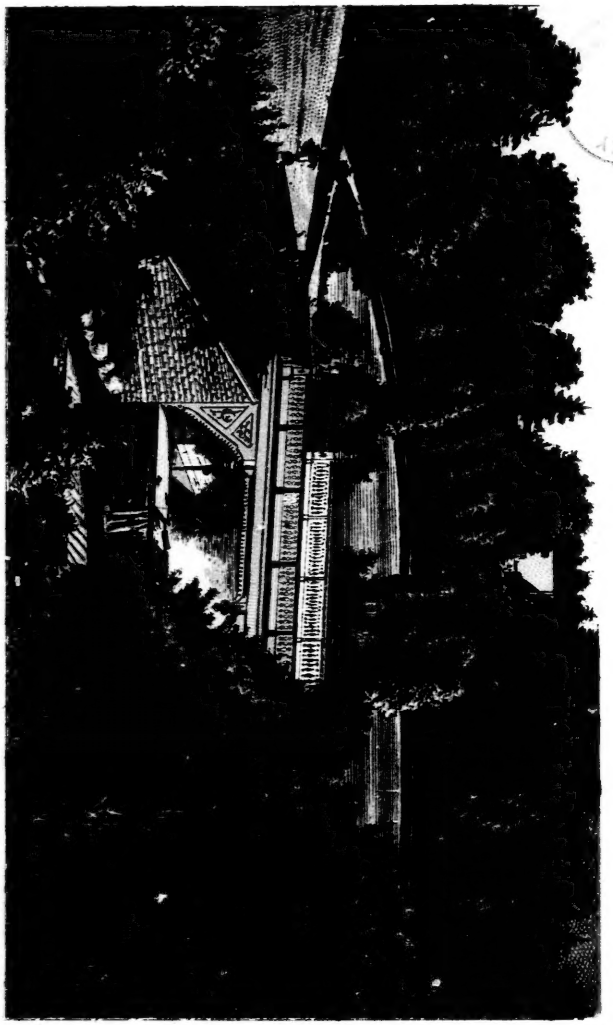

MOUNT PLEASANT CEMETERY, NORTH TORONTO.

ST. JAMES CATHEDRAL.

ST. JAMES CATHEDRAL.

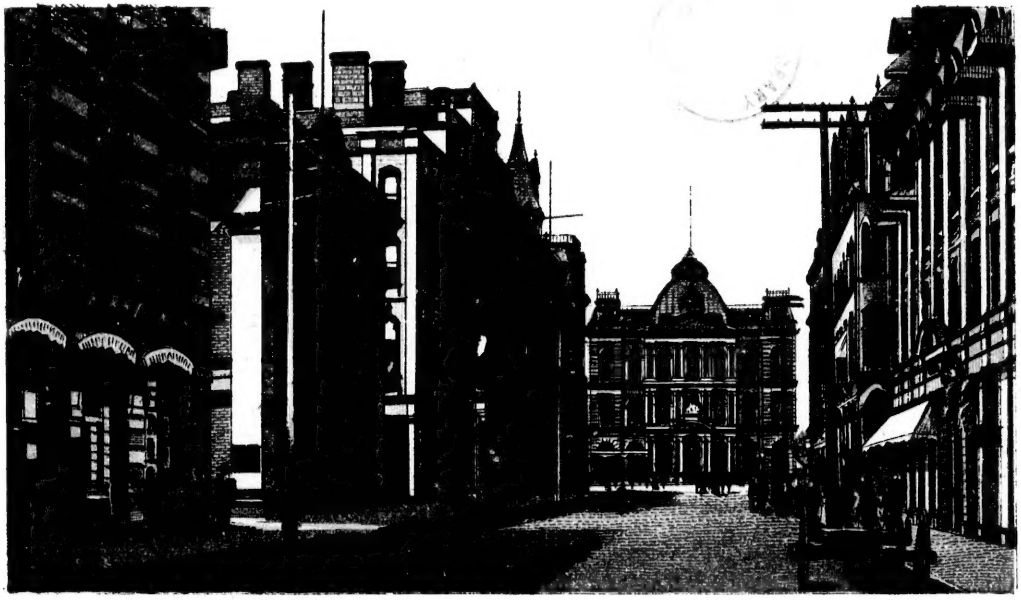

TORONTO STREET AND POST OFFICE.

TRINITY COLLEGE, QUEEN STREET WEST.

CORNER OF KING AND YORK STREETS_LOOKING EAST.

KING STREET WEST_FROM CORNER OF YONGE STREET.

NEW MUNICIPAL AND COUNTY BUILDINGS.

NEW PARLIAMENT BUILDINGS.